12

ALS - BEREBERS

marcha mora

J. PÉREZ VILAPLANA
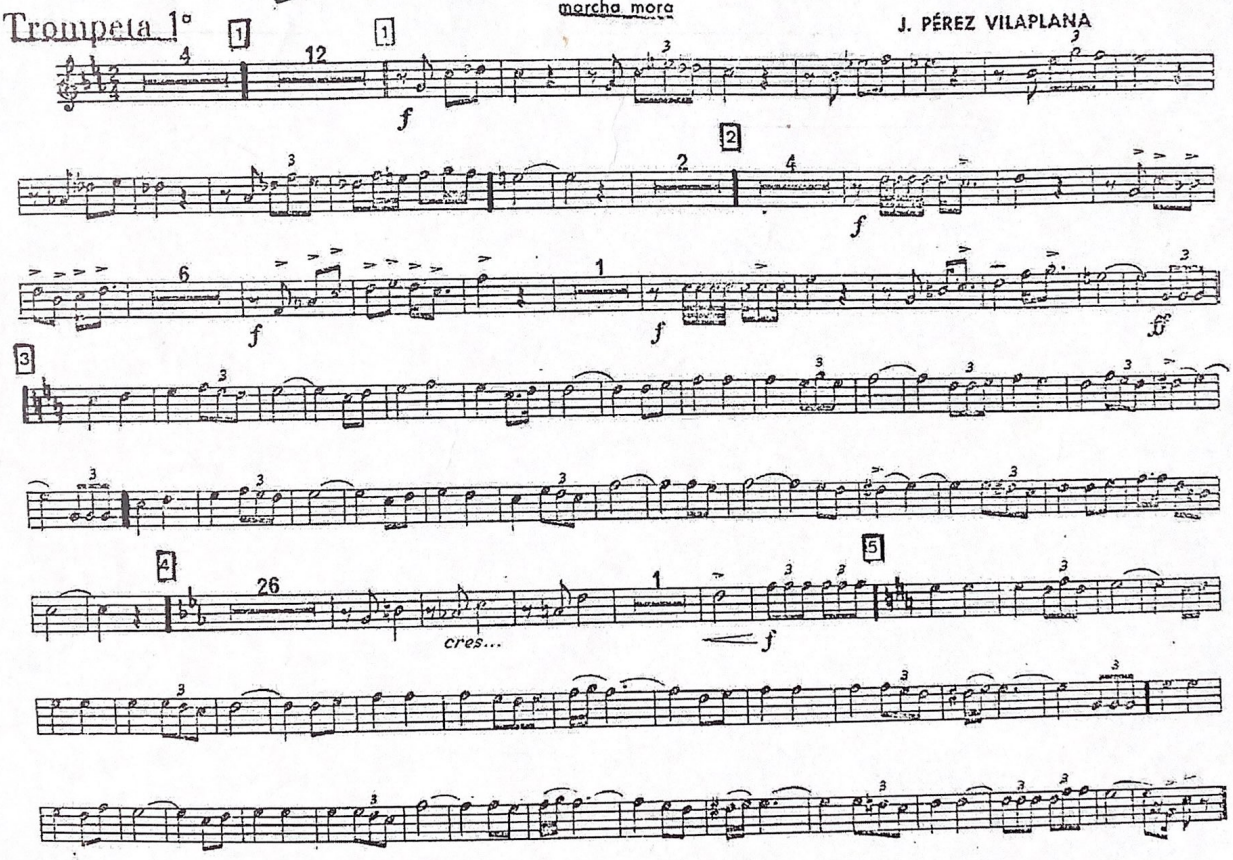
Trompeta 1ª